

# Patient report

Bio-Rad                      DATE: 11/09/2019  
D-10                            TIME: 10:16 AM  
S/N: #DJ4I016123        Software version: 4.30-2  
Sample ID:                    10491575  
Injection date              11/09/2019 09:20 AM  
Injection #: 14              Method: HbA1c  
Rack #: ---                  Rack position: 8

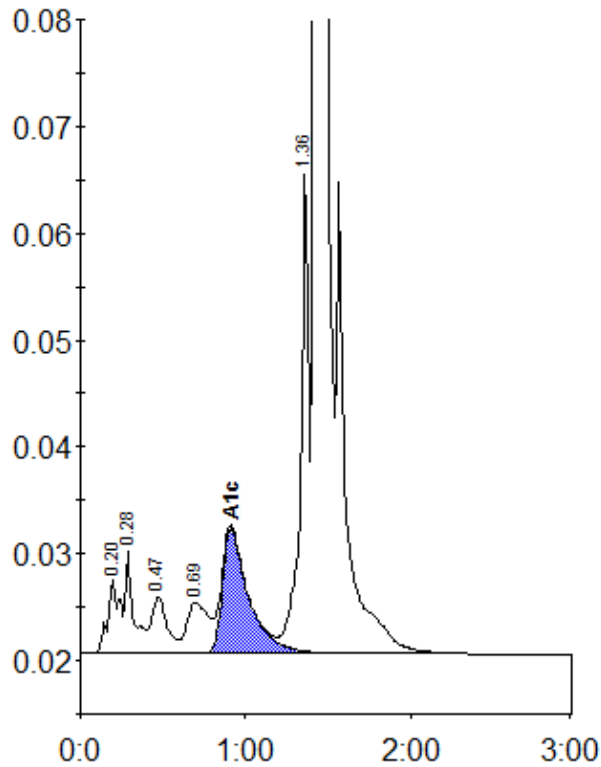

Peak table - ID: 10491575

Peak	R.time	Height	Area	Area %
A1a	0.20	7056	34688	1.3
A1b	0.28	9617	34029	1.2
F	0.47	5371	36089	1.3
LA1c/CHb-1	0.69	4814	42982	1.6
A1c	0.91	11719	130298	6.7
P3	1.36	45147	155320	5.7
A0	1.43	720808	2296770	84.1
Total Area:		2730177		

Concentration:	%
A1c	6.7